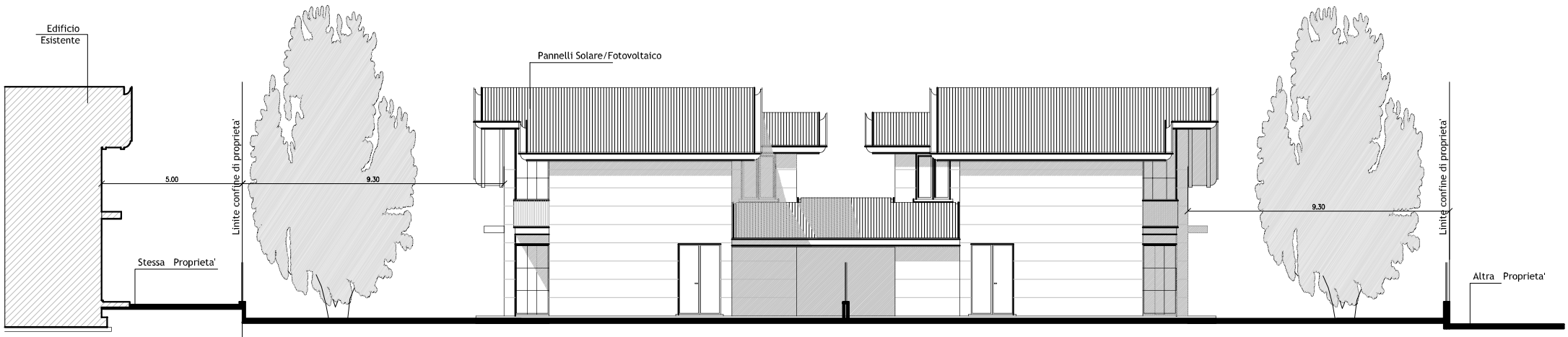

PROSPETTO NORD