PIANTA PIANO TERRA
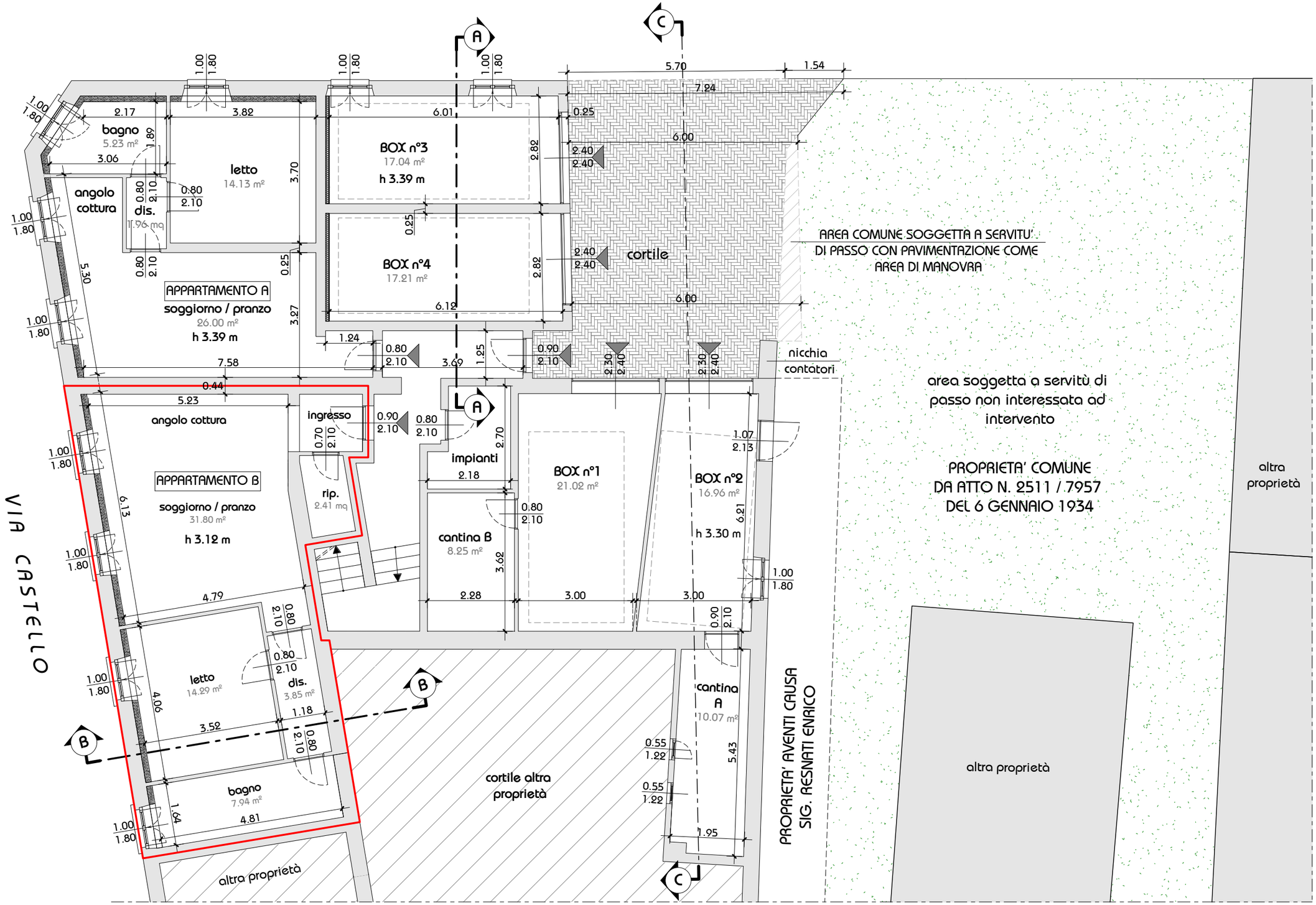
VIA PASUBIO