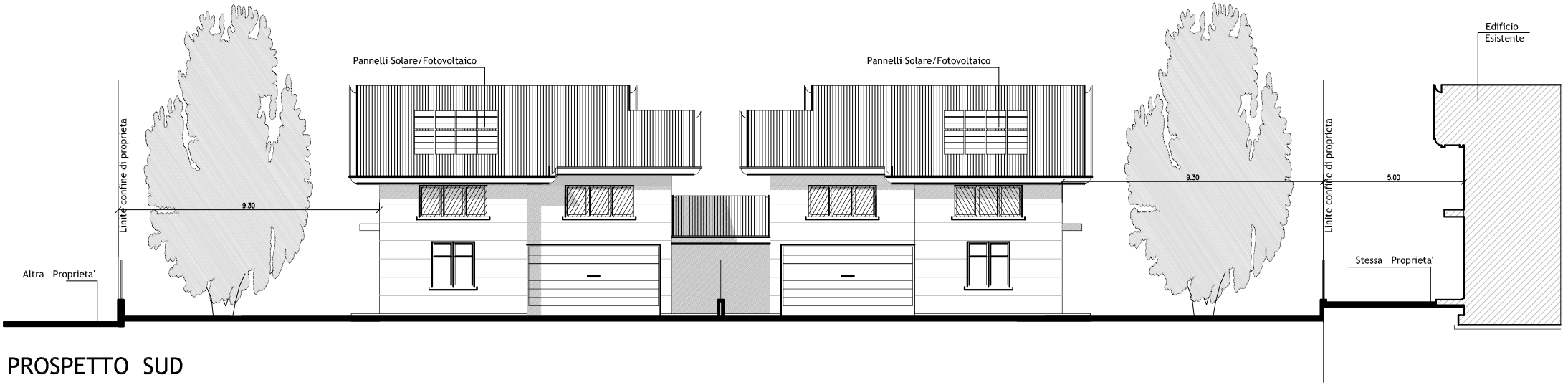

PROSPETTO SUD